Tiro ao Álvaro

Adoniran Barbosa, Elis Regina
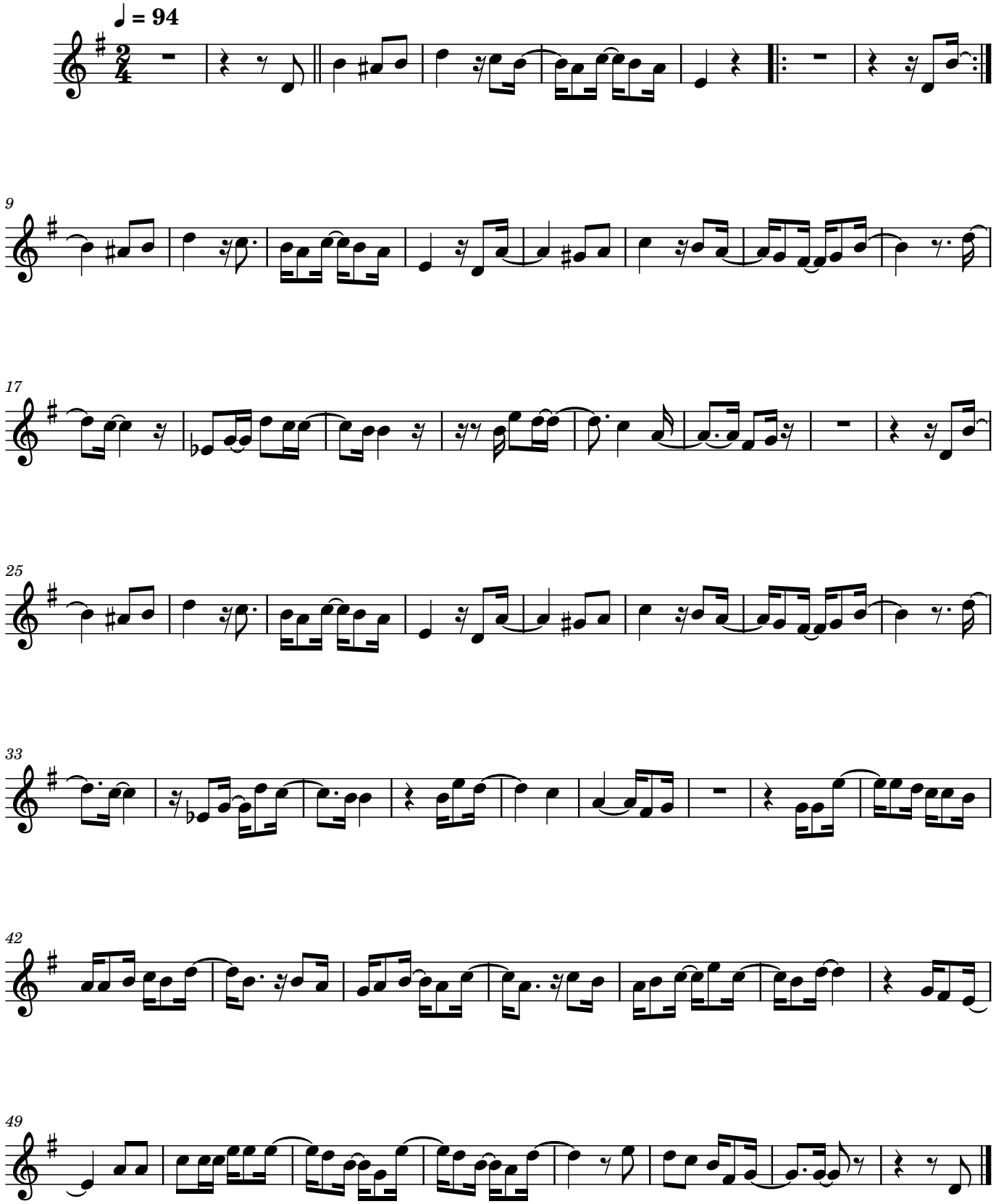
Orion23